

The Vaux

Plan No. 2641-05



Building Areas:

1st Floor Area:	2,031sf
2nd Floor Area:	610sf
Total Living Area:	2,641sf
Bedrooms:	4
Bathrooms:	3

Building Dimensions: 64'0" x 68'9"

Foundation Options: Slab, Crawl, Bemt

Price Code: C

Second Floor Plan

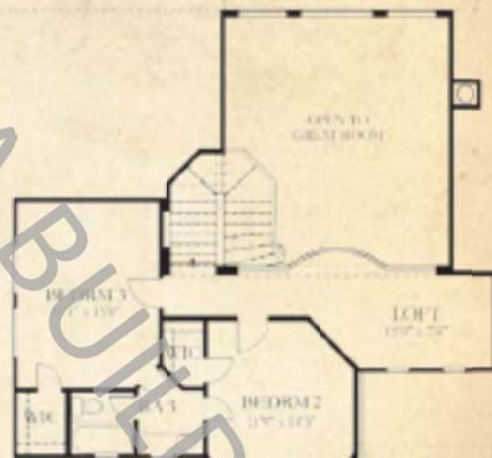

First Floor Plan

