

The Siétamo

Plan No. 3140-04



Building Areas:

1st Floor Area: 2,418sf
2nd Floor Area: 722sf
Total Living Area: 3,140sf
Bedrooms: 4
Bathrooms: 3½

Building Dimensions: 83'9" x 63'8"

Foundation Options: Slab, Crawlspace, Basement

Price Code: D

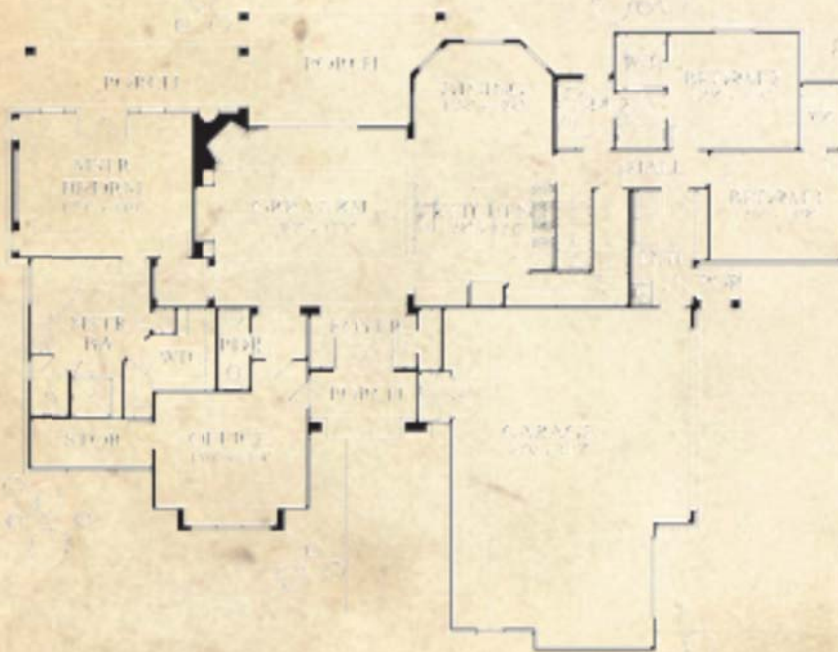

First Floor Plan

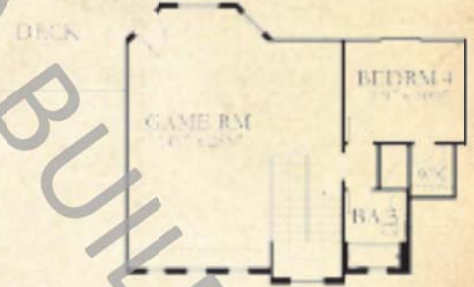

Second Floor Plan

