

The Woodhall

Plan 2237-04

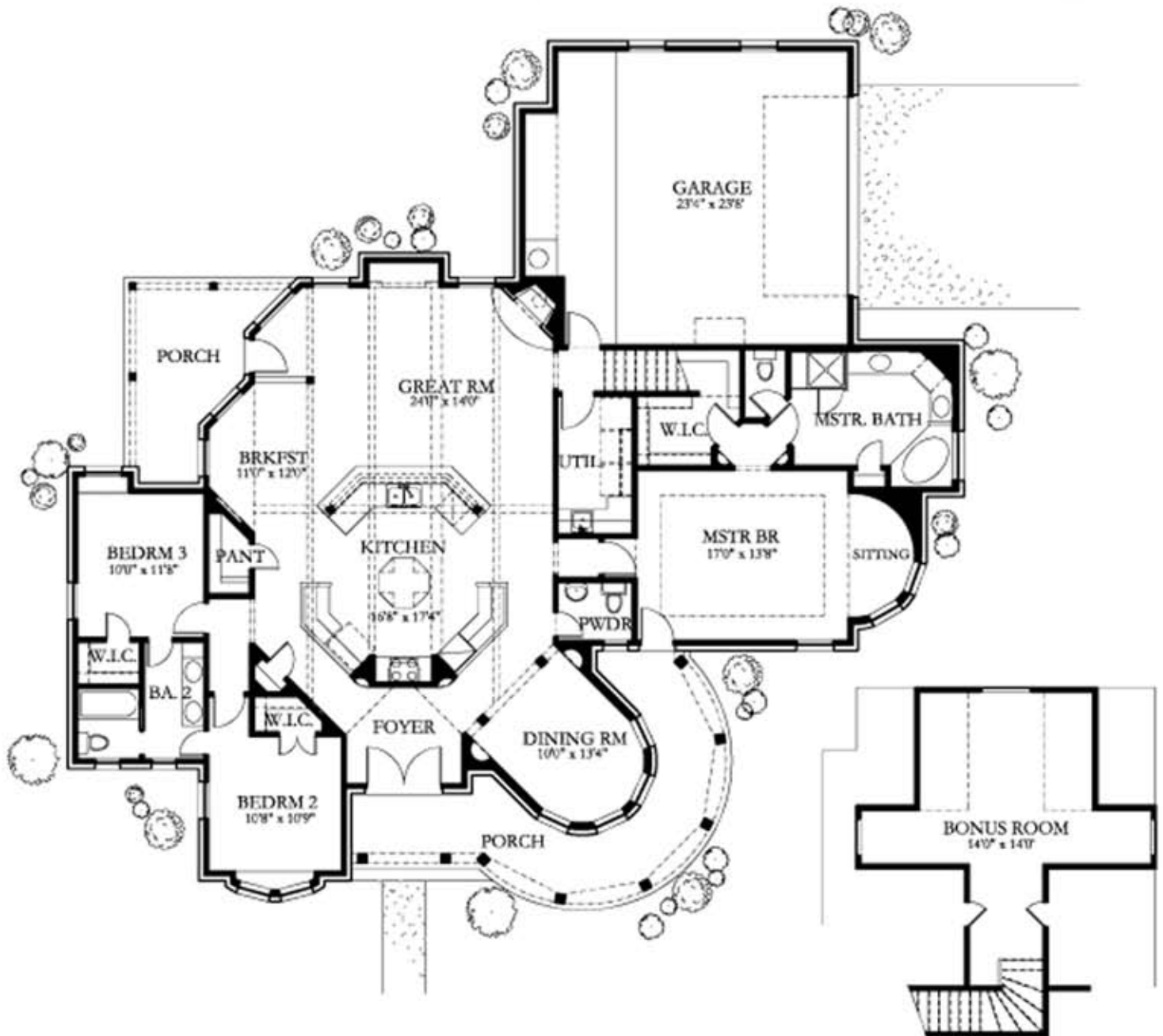



Hájek & Associates, Inc. - Plan Data Report

Plan No.: 2237-04

Plan Name: The Woodhall

1. General Information:

Type of Structure: House No. of Dwellings: 1 No. of Stories: 1 Status: Active Price Code: C
 Style: Traditional Facade: Stone, Siding Date Published: 6/03/04

2. Building Dimensions

Width: 69'-0" Expandable Width: _____
 Depth: 54'-4" Expandable Depth: _____
 Height: 19'-6" Alt. Elev. Height: _____

3. Garage Information

Garage Type:	No. of Stalls:
None	One
<input checked="" type="checkbox"/> Attached	<input checked="" type="checkbox"/> Two
Detached	Three
Carport	other

4. Room Count

Bedrooms:	<u>3</u>
Bathrooms:	<u>2</u>
Half Baths:	<u>1</u>
Living Areas:	<u>1</u>
Dining Areas:	<u>2</u>

5. Room Information

Room Name	Dimensions		Ceiling	
	Width	Depth	Height	Type
Foyer	9'-4"	7'-9"	15'	Flat
Coat Closet	1'-9"	3'-0"	9'	Flat
Kitchen	16'-8"	17'-8"	9'	Vaulted
Pantry	3'-4"	6'-6"	9'	Flat
Breakfast	9'-3"	12'-0"	15'	Vaulted
Dining Room	13'-3"	10'-0"	15'	Flat
Great Room	24'-0"	15'-0"		Vaulted
Living Room				
Family Room				
Den / Media Rm				
Game Rm / Bedroom				
Study Closet				
Master Bedroom	22'-6"	13'-9"	11'	Tray
Mstr Br Clo #1	8'-4"	9'-4"	9'	Flat
Mstr Br Clo #2				
Mstr Bath	16'-9"	11'-0"	9'	Flat
Mstr Ba Linen	3'-0"	1'-8"	9'	Flat
Bedroom #2	10'-9"	12'-4"	11'	Flat
Bedroom #3	10'-3"	11'-8"	9'	Flat
Bedroom #4				
Bedroom #5				
Br #2 Closet	5'-6"	3'-0"	9'	Flat
Br #3 Closet	5'-0"	3'-6"	9'	Flat
Br #4 Closet				
Br #5 Closet				
Bath #2	10'-3"	9'-6"	9'	Flat
Linen #2				
Bath #3				
Linen #3				
Bath #4				
Linen #4				
Powder Bath	6'-0"	4'-9"	9'	Flat
Hall #1	3'-4"	7'-8"	9'	Flat
Gallery				
Hall #3				
Hall Closet				
Utility Room	6'-0"	11'-3"	9'	Flat
Garage	26'-0"	23'-8"	9'	Flat
Expandable Garage				
Storage	3'-0"	3'-0"	9'	Flat
Bonus Room				
Front Porch	44'-4"	6'-0"	8'	Flat
Rear Porch	9'-8"	16'-6"	9'	Flat
Side Porch				
Patio / Deck				
Mstr Sitting Room				
other				
other				
other				

6. Square Footage

Heated/Cooled Square Footage	Unfinished Square Footage	
Basement: _____ sf	Bonus Room: <u>314</u> sf	Basement: _____ sf
First Floor: <u>2237</u> sf	Garage: <u>652</u> sf	Porch(s): <u>412</u> sf
Second Floor: _____ sf	Expand. Gar.: _____ sf	other: _____ sf
other: _____ sf	Storage: _____ sf	
Total Heated Square Footage: <u>2237</u> sf		Total Covered Square Footage: <u>3114</u> sf

7. Key Features

	<input checked="" type="checkbox"/> = standard	<input checked="" type="checkbox"/> = optional
Alternate Elev(s)	<input checked="" type="checkbox"/> Garage	Plant Shelves
<input checked="" type="checkbox"/> Angled Walls	Expandable	Pool - Interior
<input checked="" type="checkbox"/> Art Niche(s)	<input checked="" type="checkbox"/> Side Entry	Pool - Exterior
Atrium	Guest Suite	<input checked="" type="checkbox"/> Porch
<input checked="" type="checkbox"/> Attic Storage	Home Office	<input checked="" type="checkbox"/> Front
Balcony - Interior	<input checked="" type="checkbox"/> Impressive Entrance	<input checked="" type="checkbox"/> Rear
Balcony - Exterior	Kitchen - Country	Screened
Breezeway	<input checked="" type="checkbox"/> Breakfast Bar	Side
Built-In(s)	<input checked="" type="checkbox"/> Island	<input checked="" type="checkbox"/> Wraparound
<input checked="" type="checkbox"/> Cabinets	Summer	Skylight(s)
Desks	<input checked="" type="checkbox"/> Walk-In-Pantry	Spa / Sauna
<input checked="" type="checkbox"/> Entertainment Ctr.	Loft	<input checked="" type="checkbox"/> Storage
Window Seats	<input checked="" type="checkbox"/> Master Suite	Wet Bar
Butler's Pantry	Dressing Room	Windows - Arched
<input checked="" type="checkbox"/> Columns - Interior	Fireplace	Bay / Box / Bow
<input checked="" type="checkbox"/> Columns - Exterior	<input checked="" type="checkbox"/> First Floor	Rear View
Courtyard	<input checked="" type="checkbox"/> Isolated	Window Wall
<input checked="" type="checkbox"/> Doors - French	Morning Kitchen	Work Shop
Doors - Sliding Gls.	Private Patio/Porch	
Expandable	<input checked="" type="checkbox"/> Sitting Room	
<input checked="" type="checkbox"/> Fireplace(s)	Mother-In-Law Plan	
Multiple	<input checked="" type="checkbox"/> Open Floor Plan	
See-Thru	Patio	
Fountain	Planters	

8. Available Foundations

Basement	Basement/Crawlspace
Crawlspace	Basement/Slab
<input checked="" type="checkbox"/> Slab	Slab/Crawlspace
Finished Basement	other

9. Basement Access

Interior
Garage
Exterior

10. Roof Information

Roof Framing:	Roofing Material:
<input checked="" type="checkbox"/> Conventional	<input checked="" type="checkbox"/> Asphalt Shingles
Truss	Clay/Conc. Tile
Combination	Metal
other	other

Roof Load:	Roof Pitch:
Dead Load: <u>15</u> psf	Primary: <u>9:12</u> Gable: _____
Live Load: <u>20</u> psf	Secondary: _____ Dormer: _____
Total Load: <u>35</u> psf	Porch: _____ other: _____

11. Miscellaneous

Wall Framing	
<input checked="" type="checkbox"/> 2x4	Block
2x6	other
Wall Height	
First Floor: <u>9'</u>	
Second Floor: _____	
Insulation (R value)	
Exterior Walls: <u>13</u>	
Ceilings: <u>30</u>	

12. Notes

This plan is not available for sale in Texas.

13. Available Products For Sale with Plan

<input checked="" type="checkbox"/> Blueprints	<input checked="" type="checkbox"/> Mirror Reverse	Material List	<input checked="" type="checkbox"/> Customizable
<input checked="" type="checkbox"/> Reproduces	<input checked="" type="checkbox"/> Full Reverse	<input checked="" type="checkbox"/> CAD Files	Study Set